DURPYNO G. 9

F-P

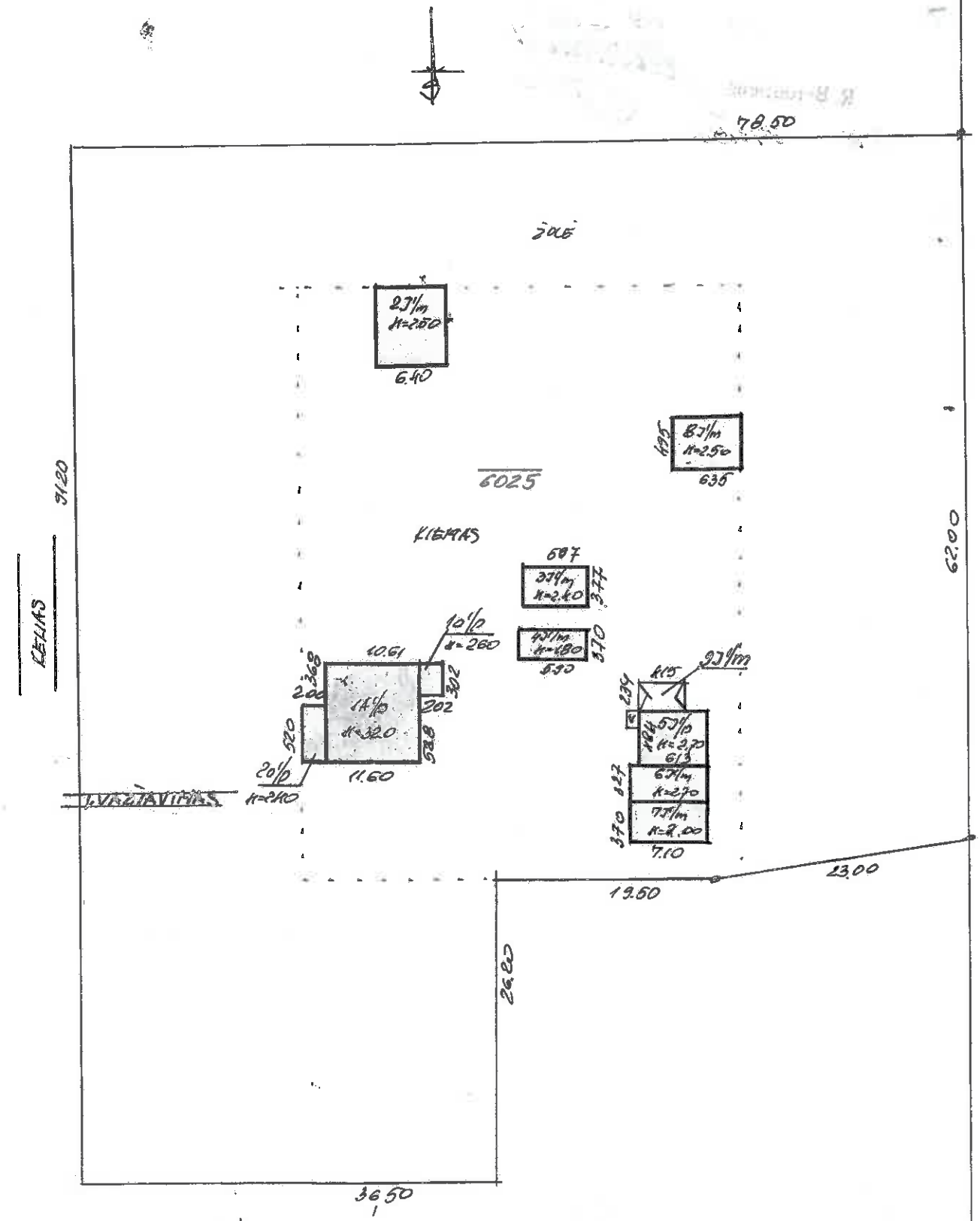

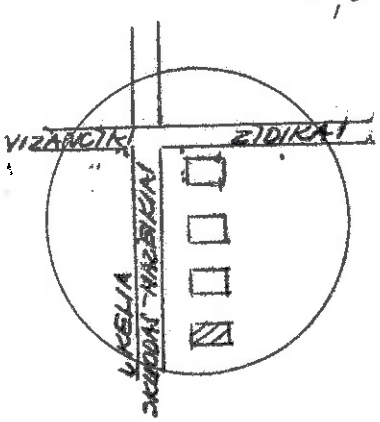

...kio teritorinis valstybinis ...
...

DILBIKIO KM.

SKLOPO RAJ.

65

500

92 09 15